



GENERAL SHIP'S PARTICULARS

VESSEL'S NAME **M/V "BOS ANGEL"** **GT- 17,997**
NT- 10,222

Type of ship **BULK/LUMBER CARRIER/BULK CARRIER (SOLAS IX Reg. 1.6)**
Additional Features **HANDY BC LAKER - GRAIN FITTED - AUSTRALIA HOLD LADDERS - NATURAL VEN**
Flag **St.Vincent & The Grenadines** **IMO No. 9146821**
Port of registry **Kingstown** **Official No 11881**
Call sign **J8B5408** **MMSI 377277000**
Former names **APOLLON - SPRING LAKER**
Owners **MATRIX SHIPPING INC. IMO: 5908456**
Ship's Managers **BROOK OCEAN SHIPPING LLC** **H&M: ALSAQR NATIONAL INSURANCE**
P & I Club **THE AMERICAN CLUB** **Date keel laid : 10-Jul-96**
Year of build **1996** **Date of delivery : 18-Nov-96**
Name of Builder **Naikai Zosen Corporation Setoda Shipyard Jap**

Classification society **NK @964257**
Character, Notations **NS*(BC)(ESP) MNS*, CHG, MPP, LSA, RCF, AFS.C, MC, GYRO, HCS, GPS, RDX, 2RDX, ARPA, AIS, LOG, ES, STG**
Length overall **185.000 m**
Breadth overall **23.600 m** **LIGHT SHIP 6,680.0 mt**
Depth moulded **14.900 m** **TPC (summer draft) 38.86 mt**
Maximum height **37.9m**
Length B.P. **176.640 m**

LOAD LINES	Draft	Displacement	DWT	Freeboard
SUMMER	10.579	37322	30855	4.356
WINTER	10.35	36400	30000	4.57
TROPICAL	10.79	38200	31700	4.13
FRESH WATER	10.82	38250	31750	4.11

TONNAGE	GT	NT
INTERNATIONAL	17997.00	10222.00
SUEZ CANAL - SCID 1167	18559.07	17019.83
PANAMA CANAL	16585.24	15046.00

Hold's general particulars

	Grain (m ³)	Capacity Bales (m ³)	Hatch Dimensions		Tk T Streng
			L x B (mtr)	UL/LL (t/m ²)	
Hold # 1	7301.5	6970.1	18.75 x 11.48	15.5/28.5	
Hold # 2	8019.1	7622.8	20.00 x 11.48	15.5/28.5	
Hold # 3	7218.6	7040.7	20.00 x 11.48	15.5/28.5	
Hold # 4	8019.1	7622.8	20.00 x 11.48	15.5/28.5	
Hold # 5	7581.9	7262.9	20.00 x 11.48	15.5/28.5	
TOTAL	38140.2	36519.3	On Deck Lumber	6972.6 M3	

Main Engine & Boiler **M/E B&W 7L42MC, 9486 BHP @176.0 RPM/ Osaka AUX VB 0.69 Mpa 1.97 (ton/h)**
Main Diesel Generator **4 X AC 1,280 KVA**
Propeller **Propeller Shaft 1B 395 MM**
Speed & Consumption **(L) ABT 13.50 KN ON ABT 23 MT IFO 380 CST + ABT 1.2 MT MDO (DMB) (B)**
ABT 13.50 KN ON ABT 22 MT IFO 380 CST + ABT 1.2 MT MDO (DMB)
Port Consumption **IDLE-ABT 0.7 MTIFO+ABT 1.2 MTMDO WORKING - ABT 2.0 MTIFO+ABT 1.5**
Hatch covers **Folding Type, Strength 2 T/M2**
Cargo gears **4 EL-HYDR CRANES , SWL 25 mts**
Last dry dock **05.04.2016**
TLX NUMBER (sat C) **437727710 - 437727711**
MINI-M FAX
SAT.PHONE No **00870765129887**
E-MAIL(InmarsatC)- text message only **master.bosangel@amosconnect.com/bos.angel@brookococeanshipping.com**
m/v. "BOS ANGEL" **13,04,2016**

Brook Ocean Shipping L.L.C

Tel:+971 4 3463477 - Fax:+971 4 3463177 - P.O.Box:114375 - Port Rashid, Coastal Berth
Email:admin@brookococeanshipping.com - Website:www.brookococeanshipping.com



*****Details believed to be correct, but are given without guarantee******

GENERAL ARRANGEMENT

COMPLEMENT				
DECK	ENGINE	BUSINESS		
CAPT	ENGINE			
CAPT	ENGINE			
CAPT	ENGINE	1		
CAPT	ENGINE	1		
BOUN	NO. OILER	1	STYOK	1
BOUN	NO. OILER	2	STYOK	1
BOUN		3		2
SPARE (OUTRIG CREW)				2
SPARE CREW				2
GRAND TOTAL				27

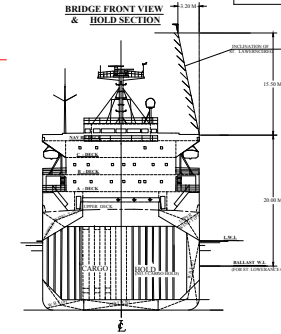
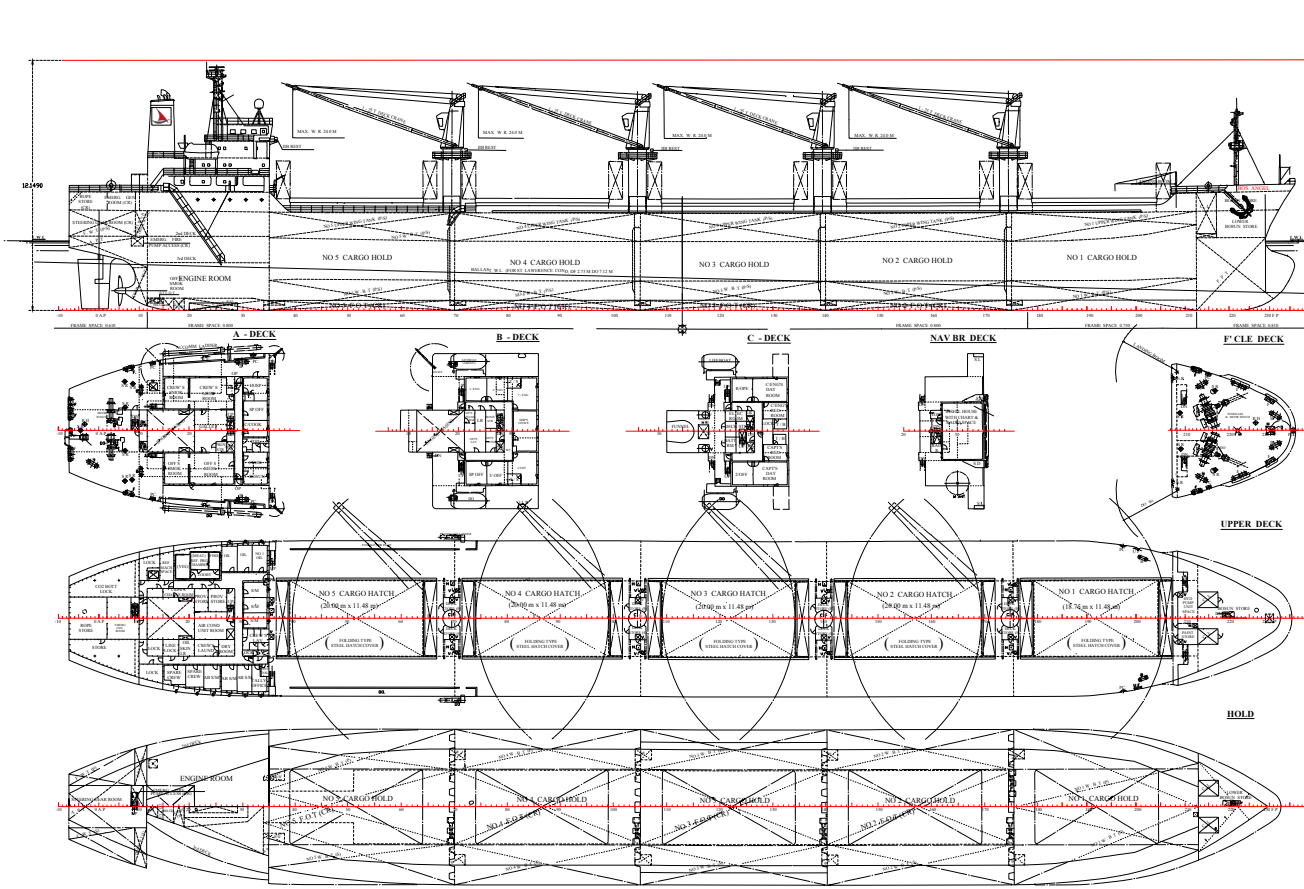

MAIN PARTICULARS	
LENGTH O.A. (MLD. HULL)	185 M
LENGTH B.P.	176 M
BREADTH MLD	23.6 M
DEPTH MLD	14.9 M
EXTREME DRAUGHT	10.56 M
SUMMER LOAD DISPLACEMENT	37322 MT
DEADWEIGHT	30855 MT
LIGHTSHIP WEIGHT	6467 TONNES
IMO NUMBER	9146821
CLASSIFICATION SOCIETY	NKK
HULL NUMBER/ YEAR OF BUILT	617 - 1996
SHIPBUILDER: NAIKAI ZOSEN CORPORATION SETODA SHIPYARD	



بروك اوशन للشحن البحري
BROOK OCEAN SHIPPING

114375 Port Rashid, Coastal Berth, Dubai – UAE / Tel: +971 4 3463477
Fax: +971 4 3463177 / E-mail: admin@brookoceanshipping.com

TITLE: **GENERAL ARRANGEMENT PLAN**

VESSEL NAME : BOS ANGEL	DATE : 30.01.2016	DWG. No : BOS-E-D01/16
DRAWN BY : TECH. DEPT.	JOB No : BOS-E-D01	SHEET : 01 OF 01
CHECKED BY : TM	SCALE : 1:312	REV : 0 SIZE : A1